

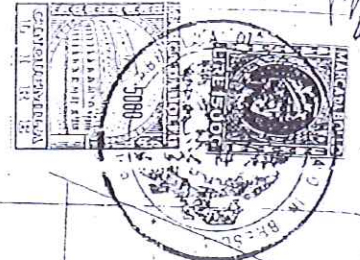

Planimetria di u.i.u. in Comune di SOIANO DEL LAGO via ROVEGLIO

civ. 15

*Allegato A del n° 786758/3408*

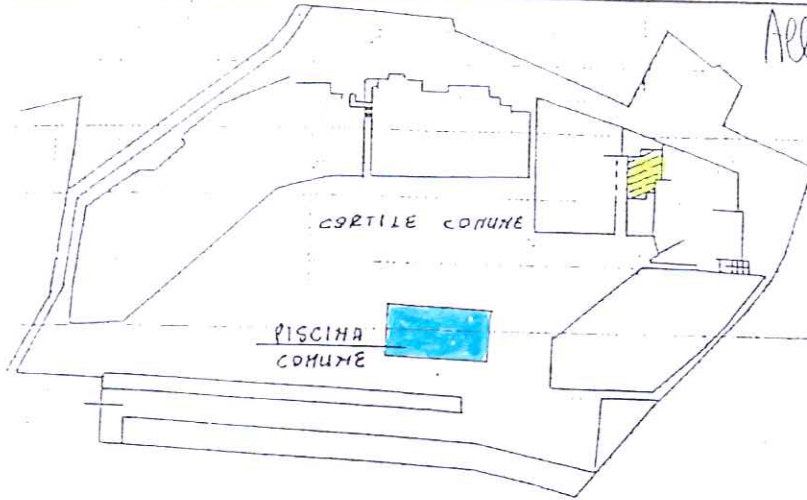

A.U.S.D.

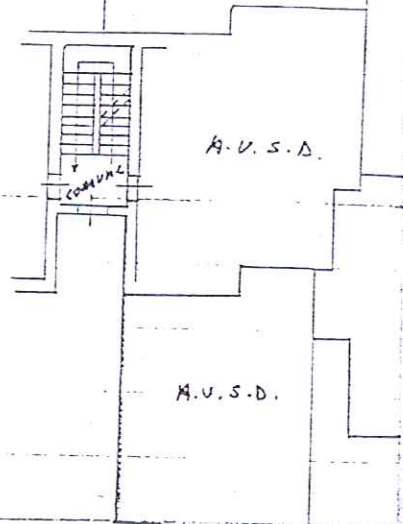
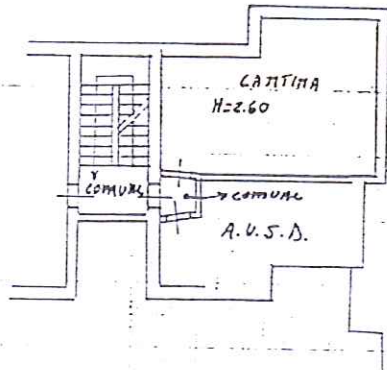

PIANO INTERRATO

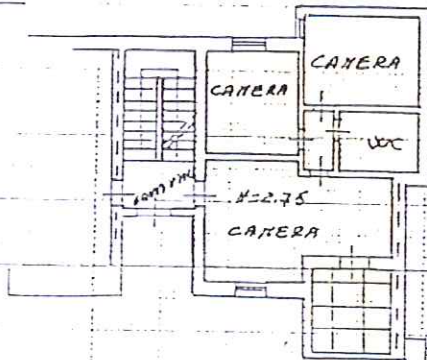

PIANO TERRA

*Sestini Raffaele*

*Cogli Jurgiu*

ORIENTAMENTO

PIANO PRIMO

*Peter Gerlinde*

*Melchiorri Maria*



Variazione di N.C.   
Munizia di variazione

Identificativi catastali  
sub

Compilata dal GEOMETRA  
(Titolo, cognome e nome)

RANBALDINI PIERINO VIRG

Iscritto all'albo de l. GEOMETRI

della provincia di BRESCIA

data 10/06/96

Firma *fabrolini*

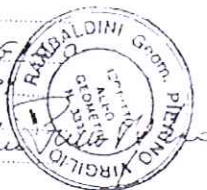

RISERVATO ALL'UFFICIO